

DEMOLITION NOTES

1. SEE ENGINEERING PLANS FOR DEMOLITION OF UTILITY FEATURES.
2. PROVIDE TREE PROTECTION FENCING AS NOTED AND LOCATED ON PLAN. TREE PROTECTION SHOULD BE LOCATED AROUND THE DRIP LINE, TYP.
3. ALL TREES WITH DEMOLITION WITHIN THE PROTECTIVE FENCING (MINIMUM 10' SHALL BE BARRICADED FROM DEMOLITION) THESE TREES SHALL BE REMOVED BY THE OWNERS REPRESENTATIVE. OTHERWISE INSTRUCTED BY THE OWNERS REPRESENTATIVE.
4. MATERIAL, TO BE DEMOLISHED IN THE PROTECTIVE AREA SHALL BE INCLUDED IN THE BARRICADE OR MARKED ON THE MATERIAL ITSELF. TREES OUTSIDE THE CONSTRUCTION AREA THAT HAVE DEMOLITION IN THEIR PROTECTIVE RADIUS SHALL BE BARRICADED AS WELL.
5. BARRICADES SHALL BE INSPECTED BY THE OWNERS REPRESENTATIVE BEFORE DEMOLITION STARTS.
6. ALL DEMOLITION INSIDE OF THE BARRICADES WILL BE BY HAND TOOLS. LARGER EQUIPMENT MAY BE USED AFTER NOTIFICATION AND APPROVAL BY THE OWNERS REPRESENTATIVE.
7. NO BELOW GROUND UTILITIES SHALL BE REMOVED FROM THE PROTECTIVE RADI OF EXISTING TREES. ABANDON IN PLACE. DO NOT REMOVE CLEANOUTS IN THE BARRICADED AREAS.
8. STUMPS FOR TREES TO BE REMOVED SHALL BE TAKEN OUT IN THE FOLLOWING MANNER: ROOT PRUNE ON UNBIDEN SIDES OF THE TRUNK TO A MINIMUM OF 12" BELOW GROUND. STUMP SHALL BE EXCESSIVE DAMAGE TO ROOTS OF THE TREES TO REMAIN. ROOT PRUNING LOCATIONS SHALL BE APPROVED BY THE OWNERS REPRESENTATIVE IN THE FIELD. THIS NOTE APPLIES ONLY TO TREES TO BE REMOVED FROM WITHIN THE SHADED AREA ON PLAN OF A TREE TO REMAIN. ROOT PRUNE AS CLOSE AS POSSIBLE TO THE TRUNK OF THE TREE TO BE REMOVED. THERE ARE A TOTAL OF 9 SHOWN ON THE PLANS.
9. ALL ENTRY IN THE BARRICADES MUST BE APPROVED BY OWNERS REPRESENTATIVE.
10. NO BELOW GROUND UTILITIES SHALL BE INSTALLED WITHIN 10' FT OF EXISTING TREES. THIS APPLIES TO WATER, SEWER, IRRIGATION, LIGHTING PLANS, ETC.

NOTE: SEE SHEETS C02 & C02 FOR EXTENSION OF LIMIT OF WORK FOR DRAIN LINE

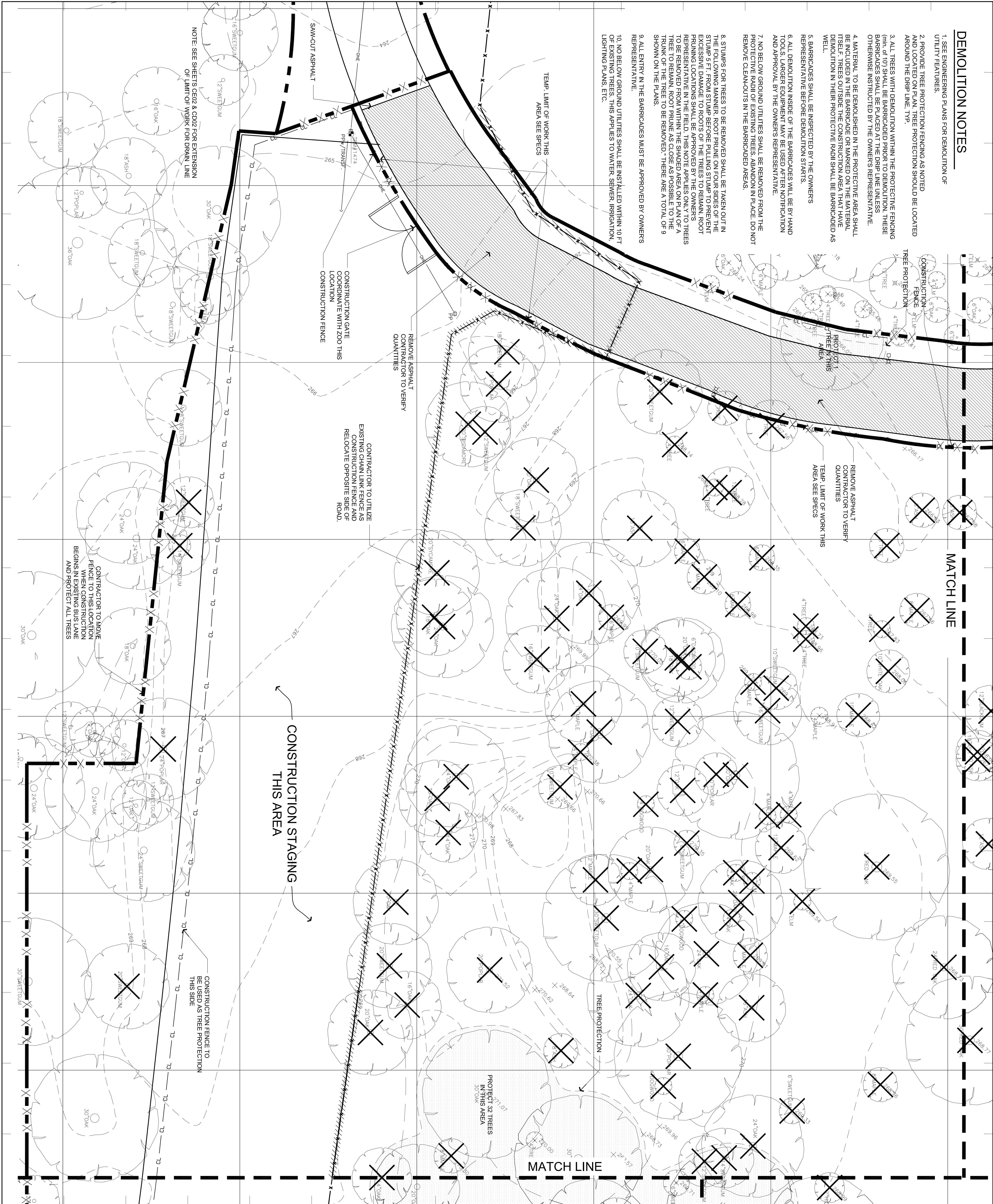

DEMOLITION LEGEND

- Buildings to remain
- Building and sitework to be removed. Contractor to verify extent of demolition shown
- Existing trees to be removed with root mass-stumpwork
- Tree Protection not to be removed until construction within line of protection must begin.
- Limit of work.
- Existing fence to be removed and relocated.

DEMOLITION KEY

- Remove all above grade and below grade construction. Included BUT NOT LIMITED TO: Buildings, concrete slabs and paving, retaining walls, footings and curbs, benches, drinking fountains and site furniture, asphalt and gravel paving, chain link fencing.
- Remove fencing including foundation and turn materials over to Owner, if requested. Otherwise dispose of off site.
- Verify with Owner existing items to be removed and turned over to Owner.
- Contractor to control site erosion wash-out at the limit of work line and on all site drainage structures. Refer to Civil for Erosion Control Site Plan.
- Concrete wash-out site for all wash-out of ready mix trucks and concrete shall be in a designated pit placed a minimum of 20 feet from all buildings and site furniture. The pit location must be approved by the Architect and Owner's Representative.
- Construction fence to follow limit of work line where existing fence is not present. See Specifications.
- Saw cut existing paving.

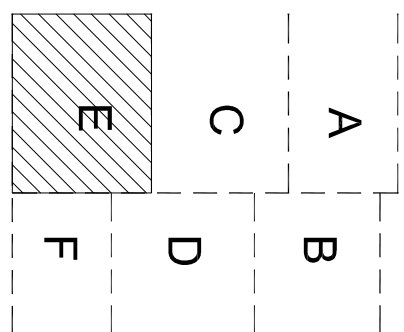
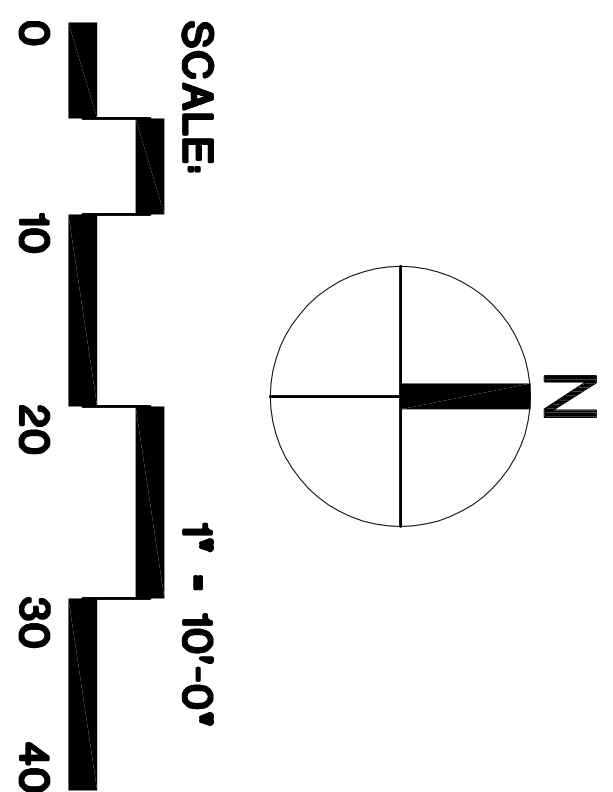

ADDENDUM ADDED 1/25/08

NO. REVISIONS/DESCRIPTIONS DATE

TORRE DESIGN CONSORTIUM, LTD
A PROFESSIONAL ARCHITECTURAL CORPORATION
ARCHITECTURE LANDSCAPE ARCHITECTURE
PLANNING INTERIOR DESIGN

500 MAGNOLIA ST., NEW ORLEANS, LOUISIANA 70115-7176 (504)999-3382 FAX (504)997-5088

PROJECT TITLE
**MEMPHIS ZOO AND
AQUARIUM IMPROVEMENTS
TETON TREK**

DRAWING TITLE
DEMOLITION PLAN E

SEALED	DESIGNED	PROJECT NO.	28005
	DRAWN RA	SCALE 1" = 10'-0"	
	CHECKED	DRAWING NO.	DP05
	REVIEWED	DATE	9/07
			12 of 240